

GIS in Crete

Archaeological Questions and Computational Answers

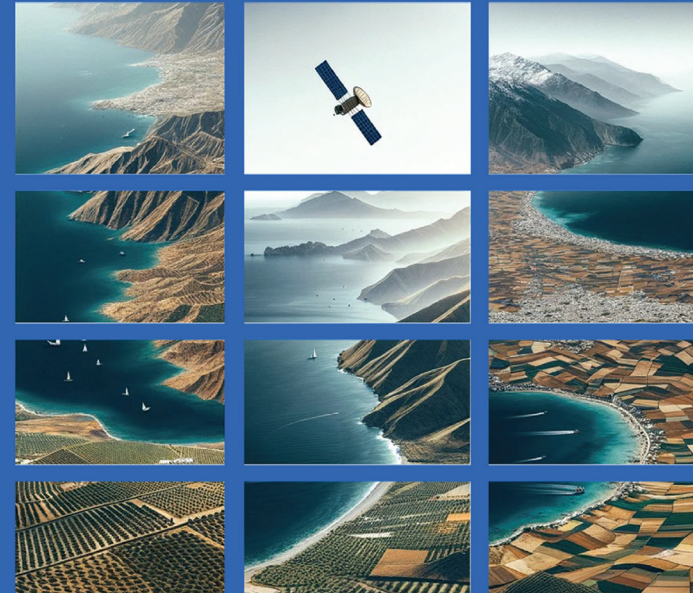

30-31 May 2024

Athens 9.30 am

Auditorium "Leonidas Zervas"
National Hellenic Research Foundation
48 Vassileos Constantinou Avenue

Online attendance:



<https://rb.gy/6pgs4n>

Organizers

VYRON ANTONIADIS, QUENTIN DRILLAT

Organization and Support

ANNA BOTINI, FRYNI GREVENIOTI, PANAGIOTIS KEFIS

Organizers



INSTITUTE OF HISTORICAL RESEARCH
NATIONAL HELLENIC RESEARCH FOUNDATION



FACULTY OF ARTS
AND PHILOSOPHY



È v e h a
international

PROGRAM

MAY 30, 2024

9:30 Registration

10:00 Welcome and Opening Remarks

10:20 Introduction
VYRON ANTONIADIS, QUENTIN DRILLAT

SESSION 1: GIS applications in archaeological and historical practices

Chair: QUENTIN DRILLAT

10:40 *Managing complexity in long-term excavations: The GIS of Phaistos*
FRANCESCA BUSCEMI, MARIANNA FIGUERA

11:00 *GIS-DIARIES of Gortyn: An ongoing GIS project to recording, protecting, and researching the archaeological site of the ancient capital city of Crete*
JACOPO BONETTO, ROBERTO PERNA, ALESSANDRO JAIA, ENRICO ZANINI, SIMONE AMICI, EDOARDO BROMBIN, JACOPO SCOZ

11:20 *Legacy of the labyrinth: Re-mapping the palace of Minos using the Sir Arthur Evans archive*
JOHN POUNCETT, KARL SMITH, ANDREW SHAPLAND

11:40 Discussion

12:00 Coffee break

12:30 *Digitising the "Aqueducts of the Greater Iraklio Area" AGIA*
AMANDA KELLY

12:50 *Dealing with overlapping layers of the past: GIS and the entangled history of archaeology and World War II in Crete*
VALENTIN SCHNEIDER

13:10 Discussion

13:30 Lunch break

SESSION 2: Multiscalar applications of GIS in archaeological and historical studies

Chair: VYRON ANTONIADIS

15:00 *Reassessing the organization and social structure of the Prepalatial settlement at Myrtos Fournou Korifi through GIS*
ERMIONI VEREKETI, ELEFThERIA PALIOU, YIANNIS PAPADATOS

15:20 *GIS methods in the analysis of intra-site architectural remains of Neopalatial Crete*
JONAS RAPAKKO

15:40 *Placing the polis: GIS investigations into the settlement and landscape Context of Ancient Lyktos*
CHRISTINA STEFANOU, DOMINIC POLLARD

16:00 Discussion

16:20 Coffee break

16:50 *Point process modelling: applications, challenges, and limitations of exploring human-landscape relations in Eastern Crete*
ANDRIANA-MARIA XENAKI

17:10 *Mapping landownership on Venetian Crete: three case studies (13th-16th c.)*
CHARALAMBOS GASPARIS, MARINA KOUMANOUDI, AGGELIKI PANOPOULOU, CHARALAMBOS PAPOUTSAKIS

17:30 Discussion



MAY 31, 2024

SESSION 3: GIS and Past Environment

Chair: KONSTANTINOS KOPANIAS

- 09:30** *GIS and economy in the vicinity of Minoan Crete: The case of Kasos*
GIORGOS MASTROPAVLOS
- 09:50** *Implementing relative sea level change indicators and ancient coastlines of Crete into GIS: Methodological issues and prospects*
ELENI KOLAITI, NIKOS MOURTZAS
- 10:10** *Constructing the Cretan landscape: Exploring parameters and expectations of ancient terracing on Bronze Age and Iron Age Crete using GIS*
DOMINIC POLLARD, TODD WHITELAW
- 10:30** **Discussion**
- 11:00** Coffee break

SESSION 4: GIS and Ancient Road Systems

Chair: CHRISTY CONSTANTAKOPOULOU

- 11:30** *The Minoan central Asterousia as a case of DEM-aided study of network connectivity*
NASSER BOVOLETI AYASH
- 11:50** *Modeling ancient pathways of Cretan landscapes: Building networks and social landscapes*
DAVID LAGUNA-PALMA
- 12:10** *Travel times to the sanctuary of Syme Viannou: Rules of thumb, formulas and slope-dependent functions vs historical documentation*
VYRON ANTONIADIS
- 12:30** **Discussion**
- 13:00** Lunch break
- 14:30** *Passing by the dead in Crete: Spatial organization and accessibility of funerary areas in the Hellenistic and Roman city-states*
MANOS RAPANAKIS, QUENTIN DRILLAT

- 14:50** *Iron Age land routes in Crete: A GIS-based approach*
JUDITH MUÑOZ SOGAS

15:10 **Discussion**

15:30 Coffee break

SESSION 5: GIS and Network Studies

Chair: AMANDA KELLY

- 16:00** *Tracing the threads of luxury: A GIS approach to gold and silver jewellery in Pre- and Protopalatial Crete*
DAVIDE-GIULIO AQUINI
- 16:20** *A GIS for Cretan pottery in the Mediterranean: The Project "Crete in a connected Mediterranean (ca 900 - 480 BCE)"*
ATHÉNA TSINGARIDA, ISABELLA BOSSOLINO
- 16:40** *Exploring pottery of the Byzantine and Venetian periods in Crete: GIS applications and insights*
ANASTASIA G. YANGAKI, VYRON ANTONIADIS, GEORGIOS D. CHIOTIS
- 17:00** **Discussion**
- 17:30** **Conclusion**
Closing Remarks
ANTONIS KOTSONAS



List of Participants

Vyron Antoniadis, Senior Researcher, Institute of Historical Research-National Hellenic Research Foundation

Simone Amici, Postdoctoral Researcher, Università degli Studi "La Sapienza" di Roma

Davide-Giulio Aquini, PhD Candidate, Università di Catania

Jacopo Bonetto, Professor, Università degli Studi di Padova

Isabella Bossolino, Postdoctoral Researcher, Université Libre de Bruxelles

Anna Botini, MA student, National and Kapodistrian University of Athens

Edoardo Brombin, Archaeologist, Scuola Archeologica Italiana Atene

Francesca Buscemi, Senior Researcher, National Council of Researches, Institute of Heritage Science

Nasser Bovoleti Ayash, PhD Candidate, Institute of Classical Archaeology, Ruprecht Karl University of Heidelberg

Georgios D. Chiotis, Archaeologist, Directorate of Prehistoric and Classical Antiquities

Christy Constantakopoulou, Associate Researcher, Institute of Historical Research-National Hellenic Research Foundation

Quentin Drillat, GIS manager, Eveha International, PhD Candidate, Department of Archaeology, Ghent University

Charalambos Gasparis, Research Director, Institute of Historical Research-National Hellenic Research Foundation

Fryni Grevenioti, MA student, National and Kapodistrian University of Athens

Marianna Figuera, Research Fellow, Università di Catania

Alessandro Jaia, Associate Professor, Università degli Studi "La Sapienza" di Roma

Panagiotis Kefis, MA student, National and Kapodistrian University of Athens

Amanda Kelly, Assistant Professor, School of Archaeology, University College Dublin

Eleni Kolaiti, Collaborating Researcher, Institute of Historical Research-National Hellenic Research Foundation, Society for the Study of Ancient Coastlines - AKTES NPO

Konstantinos Kopanias, Associate Professor, Department of History and Archaeology, National and Kapodistrian University of Athens

Antonis Kotsonas, Associate Professor, Institute for the Study of the Ancient World, New York University

Marina Koumanoudi, Senior Researcher, Institute of Historical Research, National Hellenic Research Foundation

David Laguna-Palma, PhD Candidate, Department of Prehistory and Archaeology, Universidad de Granada

Giorgos Mastropavlos, PhD Candidate, Department of History and Archaeology, University of Ioannina

Nikos Mourtzas, Independent Researcher, Society for the Study of Ancient Coastlines - AKTES NPO

Judith Muñoz Sogas, Postdoctoral Researcher, Universitat Pompeu Fabra and Universitat de Barcelona

Eleftheria Paliou, Professor, Institute of Archaeology, University of Cologne

Aggeliki Panopoulou, Senior Researcher, Institute of Historical Research, National Hellenic Research Foundation

Yiannis Papadatos, Professor, Department of History and Archaeology, National and Kapodistrian University of Athens

Charalampos Papoutsakis, Geographer, Harokopio University

Roberto Perna, Associate Professor, University of Macerata

Dominic Pollard, Visiting Assistant Professor, Institute for the Study of the Ancient World, New York University

John Pouncett, Research Fellow, School of Archaeology, University of Oxford

Jonas Rapakko, PhD Candidate, University of Oulu

Manos Rapanakis, PhD Candidate, University of Crete

Christina Stefanou, PhD Candidate, Institute for the Study of the Ancient World, New York University

Andrew Shapland, Sir Arthur Evans Curator of Bronze Age and Classical Greece, Ashmolean Museum

Valentin Schneider, Guest Researcher, Institute of Historical Research, National Hellenic Research Foundation

Jacopo Scoz, Post Graduate Student, Scuola Archeologica Italiana Atene

Karl Smith, Postdoctoral Research Assistant, School of Archaeology, University of Oxford

Athéna Tsingarida, Professor, Université Libre de Bruxelles

Ermioni Vereketi, PhD Candidate, Department of History and Archaeology, National and Kapodistrian University of Athens

Todd Whitelaw, Professor, Institute of Archaeology, University College London

Andriana-Maria Xenaki, PhD Candidate, University of Cambridge

Anastasia G. Yangaki, Research Director, Institute of Historical Research, National Hellenic Research Foundation

Enrico Zanini, Professor, Università di Siena